

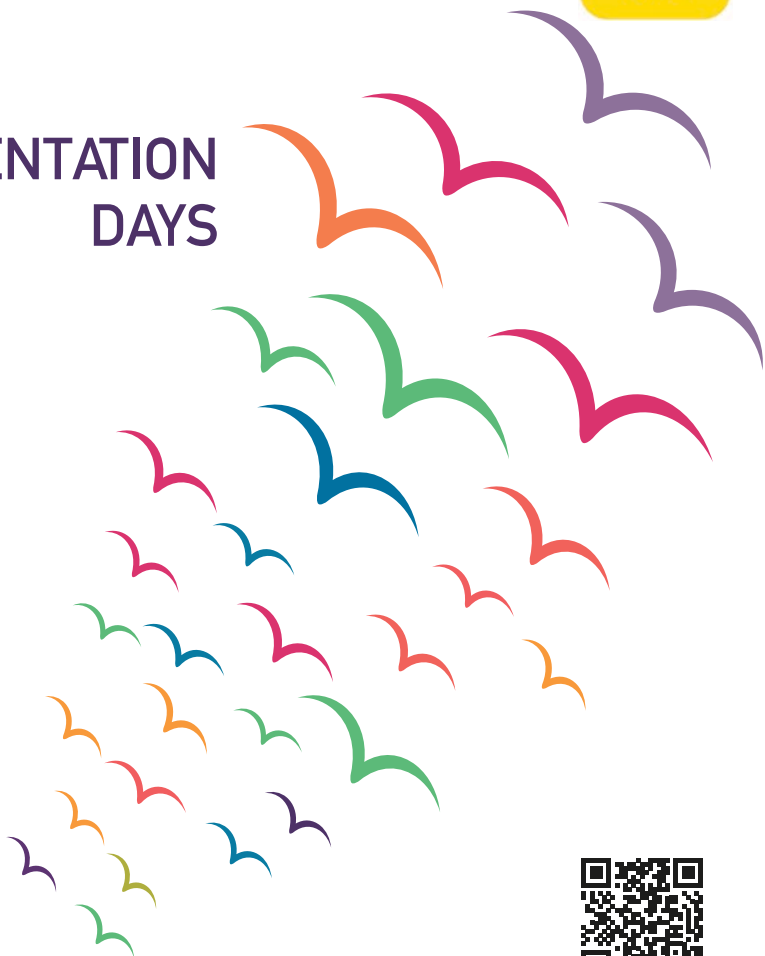

**Eastern Mediterranean  
University**



## 28<sup>TH</sup> ORIENTATION DAYS



# BEGINNING!

FOR KNOWLEDGE • SCIENCE • WISDOM • FUTURE ■

*a new chapter...*

# Content

|   |            |
|---|------------|
| CONTENT   |            |
| RECTOR'S MESSAGE .....                                | 04 - 05    |
| IMPORTANT .....                                       | 07         |
| ACADEMIC CALENDER .....                               | 08 - 09-10 |
| ORIENTATION DAYS .....                                | 10         |
| Program .....   | 11         |
| Help Desk Locations .....                             | 11         |
| OPPORTUNITIES .....                                   | 12         |
| NORTH CYPRUS .....                                    | 13         |
| The Hidden Secrets .....                              | 13         |
| At a Glance .....                                     | 13         |
| Places to Visit .....                                 | 13         |
| LIVING IN NORTH CYPRUS .....                          | 14         |
| Night Life .....                                      | 14         |
| Theater .....   | 14         |
| International Famagusta Art & Cultural Festival ..... | 14         |
| Folklore .....  | 14         |
| Cuisine .....   | 14         |
| Living Expenses .....                                 | 14         |
| Transportation .....                                  | 14         |
| Accommodation .....                                   | 15         |
| EMU's Dormitories .....                               | 15         |
| Privately-Owned Dormitories .....                     | 15         |
| CAMPUS EVENTS .....                                   | 16         |
| Student Clubs .....                                   | 16         |
| International Student Societies and Events .....      | 16         |
| Events .....  | 17         |
| STUDENT AFFAIRS .....                                 | 17         |
| Disciplinary Actions .....                            | 17         |
| Transportation .....                                  | 17         |
| Student Services Office .....                         | 18         |
| Apostille Approval Procedures .....                   | 18         |
| Embassy Procedures for International Students .....   | 18         |
| Call Center .....                                     | 18         |

|  |       |
|--|-------|
| IMMIGRATION PROCEDURE .....                                | 20    |
| Important Information .....                                | 20    |
| ACADEMICS .....  | 21    |
| Registration .....   | 21    |
| Academic Advising .....                                    | 21    |
| Class Attendance .....                                     | 21    |
| Grade Calculation .....                                    | 21    |
| FACILITIES AND SERVICES .....                              | 22    |
| Identification Cards .....                                 | 22    |
| Health Center .....  | 22    |
| Psychological Support .....                                | 22    |
| Alumni Communication and Career Research Directorate ..... | 22    |
| Canteens and Cafeterias .....                              | 23    |
| Bank Services .....  | 23    |
| Registrar's Office .....                                   | 23    |
| International Office .....                                 | 23    |
| Social & Cultural Activities Directorate .....             | 23    |
| Library .....  | 23    |
| Post Office .....  | 23    |
| Lala Mustafa Paşa Sports Complex .....                     | 23    |
| Off Campus Facilities .....                                | 24    |
| ONLINE APPLICATION .....                                   | 25    |
| Online Application Guide and Registration Procedure .....  | 25    |
| ACCREDITATIONS .....                                       | 26    |
| BUS SERVICES .....   | 27    |
| MAP .....  | 28-29 |
| MAP OF CYPRUS .....  | 30-31 |



Dear Students,

*The Eastern Mediterranean University stands as the pioneering state university established by statute, leading the Turkish Republic of Northern Cyprus' higher education. With globally recognized accreditations validating its educational programs, the university has solidified its position among today's top academic institutions at a global scale.*

*One of the greatest characteristics of the Eastern Mediterranean University is its exceptional integration with the city, placing*

*it among the few universities in the world with such a close connection. Our university welcomes over 16,000 students from 109 diverse countries and boasts faculty members from 35 different nations. This vibrant environment fosters an educational experience within an international campus and cross-cultural friendships, preparing you extensively for the future through our global structure. Whilst receiving a quality education here, getting to know different cultures will take you beyond the graduates of other universities. Thus, with*



*the internationally recognized diploma of the Eastern Mediterranean University, wherever you go in the world, you will not feel estranged or encounter adaptation challenges.*

*The Eastern Mediterranean University not only offers high-quality education and research opportunities but also fosters the students' development through a digital transformation mission and an innovative approach through integrating social, cultural, and art activities, ensuring that all graduates are well-prepared academically and socially for their professional endeavors. With an elite alumni network of almost 75,000 graduates worldwide, the university takes immense pride in their accomplishments. Our alumni, shaped by our institution, emerge as dynamic, resourceful individuals who understand contemporary needs, possess the skills to address them, and adapt their work to the latest global advancements in their respective fields. In addition to the said skills, our graduates boast unique characteristics including a proactive attitude, competitiveness, and a dedication to continuous personal and professional growth.*

*The Eastern Mediterranean University boasts a modern, eco-friendly campus designed to meet each student's requirements, providing a wide array of possibilities including sports facilities, hobby or interest-based student clubs, representa-*

*tion in international student societies and cultural promotion, access to Beach Club, and accommodation/housing facilities. We invite you to join us here at the Eastern Mediterranean University, the biggest and strongest investment for your future, where you'll have the chance to immerse yourself in the joys of personal development in a magnificent historic city whilst receiving the world's highest quality educational foundation to shape your future with precision and purpose.*

**Prof. Dr. Hasan Kılıç**  
**Rector**





## Important Telephone Numbers:

E-mail: [info@emu.edu.tr](mailto:info@emu.edu.tr)

|  |                  |
|--|------------------|
| ▪ Eastern Mediterranean University (Operator)            | (0392) 630 1111  |
| ▪ Security Office  | (0392) 630 1444  |
| ▪ Dormitories  | (0392) 630 1328  |
| ▪ Registrar's Office                                     | (0392) 630 1217  |
| ▪ Health Center  | (0392) 630 2200  |
| ▪ Student Services Office                                | (0392) 630 2950  |
| ▪ International Student Societies and Student Activities | (0392) 630 3049  |
| ▪ International Promotion Office Help Desk               | (0392) 630 2444  |
| ▪ Social and Cultural Activities Directorate             | (0392) 630 2719  |
| Helpline Number  | (0533) 833 86 00 |

## 2025 - 2026 Academic Calendar

Eastern  
Mediterranean  
University



### FALL Semester

|           |       |      |   |
|-----------|-------|------|---|
| August    | 04    | 2025 | Online Course Registration For Fall Term 2025 - 2026 Commences  |
| September | 01-03 | 2025 | 2024 - 2025 Summer Term Final Examinations Period   |
| September | 04    | 2025 | Religious Day (Mawlid Sep. 03 night)  |
| September | 05    | 2025 | Last Day For The Submission Of 2024 - 2025 Summer Term Grades to The Registrar  |
| September | 06-08 | 2025 | Online Application for Summer Term Graduation Make-up Examinations Period   |
| September | 08    | 2025 | Last Day For Submission of The Summer Term Graduation Decisions to The Registrar  |
| September | 09    | 2025 | English Proficiency Test 1st Stage *  |
| September | 09-10 | 2025 | Summer Term Graduation Examinations Period  |
| September | 09-20 | 2025 | Orientation Days For New Students   |
| September | 11    | 2025 | Last Day For The Submission of 2024 - 2025 Spring and Summer Term 'Incomplete' Grades and Graduation Make up Grades To The Registrar<br>English Proficiency Test 2nd Stage; Reading, Writing and Listening Sessions   |
| September | 12    | 2025 | Last Day for The Submission of Graduation Decisions of Students Who Will Graduate as a Result of 2023 - 2024 Spring or Summer Term Incomplete Grades or Graduation Make-Up Examination to The Registrar   |
| September | 12    | 2025 | English Proficiency Test 2nd Stage; Speaking Session<br>Last Day for The Submission of Graduation Decisions of Students who will Graduate as a Result of 2023 - 2024 Spring or Summer Term Incomplete Grades or Graduation Make up examination to The Registrar |
| September | 15    | 2025 | Last Day for Graduation of students graduating at the end of 2024 - 2025 Summer Term and Graduation of Students Who Complete Their Graduation Procedures Late   |
| September | 16    | 2025 | Last Day For Online Course Registration   |
| September | 18    | 2025 | Announcement of English Proficiency Test 2nd Stage Results  |
| September | 17-19 | 2025 | Course Registration Period (Course Registrations Accompanied by Advisor and Approval of Registration)   |
| September | 22    | 2025 | 2025 - 2026 Fall Term Classes Commence<br>First Day Of Late Registration  |
| September | 29    | 2025 | Last Day For Late Registration  |
| October   | 03    | 2025 | Last Day For The Submission of 2024 - 2025 Spring and Summer Term Letter Grade Changes To The Registrar   |
| October   | 06    | 2025 | Last Day For Add / Drop   |
| October   | 29    | 2025 | National Holiday (Turkish Republic Republic Day)  |
| November  | 10    | 2025 | Commemoration of Atatürk  |
| November  | 15    | 2025 | National Holiday (Turkish Republic of Northern Cyprus Republic Day)   |
| November  | 08-23 | 2025 | Mid-Term Examinations Period  |
| November  | 24    | 2025 | System Will Be Accessible For Entering Courses To Be Offered In Spring Term 2025 - 2026   |
| December  | 08    | 2025 | Last Day for submission of University Elective Courses to Be Offered in the Spring Term of 2025 - 2026 by the Elective Courses Commission to the Rectorate  |
| December  | 12    | 2025 | Last Day For Course Withdrawal<br>Last Day For Entering Courses To Be Offered In Spring Term 2025 - 2026 to the system  |
| December  | 19    | 2025 | Last Day For Applying To Get Leave Of Absence   |
| December  | 25    | 2025 | Christmas Day ***   |
| December  | 30    | 2025 | Last Day of Classes   |
| January   | 01    | 2026 | New Year's Day  |
| January   | 05-20 | 2026 | Final Examinations Period   |
| January   | 26    | 2026 | Last Day For The Submission Of Grades To The Registrar  |
| January   | 27    | 2026 | Last Day For Submission of The 2025 - 2026 Fall Semester Graduation Decisions to The Registrar  |
| January   | 27-29 | 2026 | Online Application Period For Resit Examinations  |
| January   | 30    | 2026 | Online Course Registration For Spring Term 2025 - 2026 Commences<br>Fall Term Associate / Undergraduate / Graduate Graduation Ceremony  |

\* Those who are successful in the 1st Stage Exam, must take the 2nd Stage Exam.

\*\* Attendance will not be taken in classes and no quizzes or any other exams will be administered



# Academic Calendar

| SPRING Semester |       |      |   |
|-----------------|-------|------|---|
| February        | 03-09 | 2026 | 2025 - 2026 Fall Term Resit Examinations  |
| February        | 09-15 | 2026 | Orientation Days for New Students   |
| February        | 10    | 2026 | English Proficiency Test 1st Stage *  |
| February        | 11    | 2026 | Last Day For The Submission of 2025 - 2026 Fall Term Resit Examinations Grades To The Registrar   |
| February        | 12-13 | 2026 | Start of Online Application for 2025 - 2026 Fall Semester Graduation Make-Up Examinations   |
| February        | 12    | 2026 | Last Day For The Submission of 2025 -2026 Fall Term 'Incomplete' (I) Grades To The Registrar  |
| February        | 13    | 2026 | English Proficiency Test 2nd Stage; Reading, Writing and Listening Sessions   |
| February        | 13    | 2026 | English Proficiency Test 2nd Stage; Speaking Session  |
| February        | 13    | 2026 | Last Day For Submission Of Graduation Decisions of the Students Who Will Graduate as a Result of 2025 - 2026 Fall Semester Resit Examination To The Registrar   |
| February        | 16-17 | 2026 | 2025 - 2026 Fall Semester Graduation Make Up Examination Period   |
| February        | 17    | 2026 | Last Day For Online Course Registration   |
| February        | 18    | 2026 | Last Day For The Submission of 2025 - 2026 Fall Term Letter Grade Changes and Graduation Make-Up Grades To The Registrar  |
| February        | 18-20 | 2026 | Course Registration Period (Course Registrations Accompanied by Advisor and Approval of Registration)   |
| February        | 20    | 2026 | Announcement of English Proficiency Test 2nd Stage Results  |
| February        | 19    | 2026 | Last Day For Submission Of Graduation Decisions of the Students Who Will Graduate as a Result of 2025 - 2026 Fall Term Graduation Make-Up, Resit Examinations or Incomplete (I) Grades To The Registrar |
| February        | 23    | 2026 | 2025 - 2026 Spring Term Classes Commence  |
| February        | 23    | 2026 | First Day of Late Registration  |
| February        | 23    | 2026 | Last Day for Graduation for 2025 - 2026 Fall Term Resit Examinations Graduates or Graduation of Students Who Complete Their Graduation Procedures Late  |
| March           | 02    | 2026 | Last Day For Late Registration  |
| March           | 09    | 2026 | Last Day For Add / Drop   |
| March           | 19    | 2026 | Ramadan Bairam Eve  |
| March           | 20-22 | 2026 | Ramadan Bairam  |
| April           | 10-25 | 2026 | Mid-Term Examinations Period  |
| April           | 23    | 2026 | National Holiday (National Sovereignty & Children's Day)  |
| May             | 05    | 2026 | System Will Be Accessible For Entering Courses To Be Offered In Summer Term 2025 - 2026   |
| May             | 11    | 2026 | Last Day for submission of University Elective Courses to be Offered in the Summer Term of 2025 - 2026 by the Elective Courses Commission to the Rectorate  |
| May             | 13-16 | 2026 | Spring Festival   |
| May             | 19    | 2026 | National Holiday (Atatürk Commemoration, Youth and Sports Day)  |
| May             | 22    | 2026 | Last Day For Course Withdrawal  |
| May             | 26    | 2026 | Kurban Bairam Eve   |
| May             | 27-30 | 2026 | Kurban Bairam   |
| June            | 01    | 2026 | Last Day For Applying To Get Leave of Absence   |
| June            | 11    | 2026 | Last Day For Entering Courses To Be Offered In Summer Term 2025 - 2026 to the system  |
| June            | 11    | 2026 | Last Day of Classes   |
| June            | 12    | 2026 | System Will Be Accessible For Entering Courses To Be Offered In Fall Term 2026 - 2027   |
| June            | 15-27 | 2026 | Final Examinations Period   |
| June            | 26    | 2026 | Last Day for submission of University Elective Courses to be Offered in the Fall Term of 2026 - 2027 by the Elective Courses Commission to the Rectorate  |
| July            | 01-15 | 2026 | Online Course Registration Period For Summer Term 2025 - 2026   |
| July            | 02    | 2026 | Last Day For The Submission of 2025 - 2025 Spring Semester Grades To The Registrar  |
| July            | 03    | 2026 | Last Day For Submission Of The Graduation Decisions To The Registrar  |
| July            | 03-06 | 2026 | Online Application Period For Resit Examinations  |
| July            | 07    | 2026 | Spring Term Graduate Graduation Ceremony  |
| July            | 08    | 2026 | Spring Term Associate / Undergraduate Graduation Ceremony   |

\* Those who are successful in the 1st Stage Exam, must take the 2nd Stage Exam.



Eastern  
Mediterranean  
University

2025 - 2026  
Academic Calendar



| SUMMER Semester |         |      |  |
|-----------------|---------|------|--|
| July            | 09-14   | 2026 | 2025 - 2026 Spring Term Resit Examinations Period  |
| July            | 13      | 2026 | Last Day For The Submission of 2024-2025 Spring Term Resit Examinations Grades To The Registrar  |
| July            | 15      | 2026 | Last Day For Entering Courses To Be Offered In 2026 - 2027 Fall Term to the System   |
| July            | 16      | 2026 | Last Day For The Submission of 2025 - 2026 Spring Term Resit Examinations Grades To The Registrar  |
| July            | 16 - 17 | 2026 | Course Registration Period (Course Registrations Accompanied by Advisor and Approval of Registration)  |
| July            | 17      | 2026 | Last Day For Submission of Graduation Decisions of the Students Who Will Graduate as a Result of 2025 - 2026 Spring Term Resit Examinations to The Registrar   |
| July            | 17-21   | 2026 | Start of Online Application for 2025 - 2026 Spring Semester Graduation Make-Up Examinations  |
| July            | 20      | 2026 | National Holiday (Peace and Freedom Day)   |
| July            | 23      | 2026 | Summer Term Classes Commence<br>First Day of Late Registration   |
| July            | 22-23   | 2026 | 2025 - 2026 Spring Semester Graduation Make Up Examination Period  |
| July            | 24      | 2026 | Submission of 2025 - 2026 Spring Term Graduation Make-Up Grades To The Registrar   |
| July            | 24      | 2026 | Submission of 2025 - 2026 Spring Term Graduation Decisions of the students who will graduate as the result of Graduation Make-Up Exam To The Registrar   |
| July            | 30      | 2026 | Last Day For Late Registration   |
| August          | 01      | 2026 | National Holiday (National Resistance Day)   |
| August          | 03      | 2026 | Online Course Registration For Fall Term 2026 - 2027 Commences   |
| August          | 04      | 2026 | Last Day For Add / Drop  |
| August          | 21      | 2026 | Last Day For Course Withdrawal   |
| August          | 25      | 2026 | Religious Day (Mawlid August 24 night)   |
| August          | 28      | 2026 | Last Day of Classes  |
| August          | 30      | 2026 | National Holiday (Victory Day)   |
| Aug. - Sept.    | 31-02   | 2026 | Summer Term Final Examinations   |
| September       | 04      | 2026 | Last Day For The Submission of Summer Term Grades to The Registrar   |
| September       | 05-07   | 2026 | Online Application Period for Summer Term Graduation Make Up Examinations  |
| September       | 07      | 2026 | Last Day For Submission of The Summer Term Graduation Decisions To The Registrar   |
| September       | 08-09   | 2026 | Summer Term Graduation Make Up Examinations Period   |
| September       | 10      | 2026 | Last Day For The Submission of 2025 - 2026 Spring and Summer Term 'Incomplete' Grades and Graduation Make Up Grades To The Registrar   |
| September       | 11      | 2026 | Last Day For The Submission of 2025 - 2026 Summer Term Graduation Decisions and Graduation Decisions of Students who will Graduate as a Result of 2025 - 2026 Spring or Summer Term Incomplete Grades or Graduation Make Up examinations Result To The Registrar |
| September       | 14      | 2026 | Last Day for Graduation of Students Graduating at the End of Summer Term and Graduation of the Students Who Complete Incomplete (I) Grades of 2025 - 2026 Spring Term  |



**Help Desk Location:**

- Registrar's Office





## OPPORTUNITIES OFFERED TO EASTERN MEDITERRANEAN UNIVERSITY STUDENTS

- Providing higher education in TRNC since 1979 with all programs accredited by the Turkish Higher Education Council (YÖK), Eastern Mediterranean University is the only state university in TRNC.
- 107 associate and undergraduate programs, 103 post graduate programs in 12 Faculties and 4 Schools, Foreign Languages and English Preparatory School
- International environment consisting of students from 110 different countries and academic staff members from 35 countries
- Globally recognised diploma
- International accreditations that are held by a handful of institutions
- 3,000,000 m2 modern campus
- English education in accordance with international standards
- Language learning opportunities – German, French, Russian, Spanish, Italian & Greek
- Student Exchange programs
- A modern library with an indoor space capacity of 7,000 m2 and comfortable studying areas – offering 160,000 books and approximately 250 academic memberships
- More than 30 research centers
- Accommodation opportunity for more than 10,000 students in the dormitories
- Indoor sports center with a capacity of 3,500 seats, 5,000 seat capacity stadium with a tartan track, cardio center, spinning hall, TRX hall and 66,500 m2 outdoor sports area
- More than 50 students clubs
- More than 40 International Student Societies
- Health Center with 13 specialist doctors
- Psychological Counseling, Guidance and Research Center (PDRAM)
- Alumni Communication and Career Research Center
- A chance to receive education in a peaceful and safe environment
- More than 65,000 graduates who are successful in their professional lives
- Modern classrooms, laboratories, computer and internet connections
- Collaborations with over 200 institutions in more than 30 different countries



# North Cyprus

## THE HIDDEN SECRET

North Cyprus is a natural paradise and a home to myriad legends that will fill you with wonder. It is the third largest island in the Mediterranean and has a special geographical location with its proximity to Europe, Asia and Africa. The beautiful landscape surrounded by turquoise waters under the fascinating blue sky will leave you mesmerized. The exciting nightlife filled with entertainment and delights along with the friendly hospitality of the locals ensures a gracious welcome and an unforgettable experience. The endless adventures of the island are waiting to be discovered and you cannot afford to miss any of them, so get ready for an exciting experience.

## AT A GLANCE

Official name: Turkish Republic of Northern Cyprus (TRNC)

Capital: Nicosia

President: Ersin Tatar

Official languages: Turkish

Geographical position: Middle East, eastern part of the Mediterranean Sea

Time zone: UTC +2 (in summer: UTC+3)

Official currency: Turkish Lira (TRY)

Seasons: Long dry summers and short, rainy winters

Average annual temperature: 19°C

Swimming season: April-October

Country Code: 0090

Area Code: 0392

## PLACES TO VISIT

### Lefkoşa (Nicosia)

The capital city of North Cyprus. The city has a unique administrative division: one side belongs to

the Turkish Cypriots and the other to the Greek Cypriots. The last divided city in the world.

### Girne (Kyrenia)

This city is located on the northern coast of Cyprus. Girne has a distinctive and unique flavor, beautiful mountain views and plenty of historical and architectural monuments.

### Karpaz Peninsula

(Karpas) Located in the eastern part of the island, it is a place for nature lovers and secluded holidays.

Clean sandy beaches merge with the turquoise Mediterranean Sea. Here you can enjoy a holiday close to nature, meet Cyprus symbolic donkeys and visit the Turtle Beach..

### Some historical places to visit

- Walled City of Famagusta
- Salamis Ruins with its Bath House, Gymnasium and Theatre
- Saint Barnabas Church
- Palm Beach
- Abbey of Bellapais
- Kyrenia Harbour
- Saint Hilarion Castle.



# Living in North Cyprus

## NIGHT LIFE

The exciting night life filled with entertainment and delights along with the friendly hospitality of the locals ensures a gracious welcome and an unforgettable experience.

## THEATER

Throughout the year, theatrical performances are held at the EMU Cultural and Congress Center and the Municipality Theater. Some theater shows are performed at Othello Castle and Salamis Antique Theater.

## INTERNATIONAL FAMAGUSTA ART & CULTURAL FESTIVAL

The festival takes place during July and includes a line-up of everything from classical and jazz to hip-hop, modern rock and reggae, performed by international and local artists.

## FOLKLORE

Famagusta also boasts myriad myths and legends borrowed from different cultures or originating from the soil. The Turkish Cypriot culture also incorporates a great diversity of folk dances with various influences.

## CUISINE

North Cyprus cuisine is quite varied, with many dishes featuring meat and vegetables to encompass the healthy Mediterranean diet. The local cuisine is an extension of the locals' hospitality.

## LIVING EXPENSES

The cost of living in North Cyprus will depend on your standard of living.

## TRANSPORTATION

The university owned free shuttle services are available between the campus and city center. The route map is available at the back page of this handbook.

<https://transportation.emu.edu.tr/en>



# Living in North Cyprus



## ACCOMMODATION

EMU has 19 on-campus dormitory complexes that can accommodate about 10,000 students. New students are given priority in placement. Students may also rent flats or rooms in private accommodation in Famagusta.

### EMU'S DORMITORIES

1. EMU Sabancı
2. EMU 2
3. EMU 3
4. EMU 4
5. EMU Akdeniz

### PRIVATELY-OWNED DORMITORIES

1. Alfam
2. Astra Plus
3. Golden Plus
4. Grand Aras
5. Inn Dorm
6. Longson
7. Marmara
8. Novel
9. Nural
10. Pop Art
11. Prime Living
12. Ramen
13. Uğursal

<https://dormitories.emu.edu.tr/en>



# Campus Events



## STUDENT CLUBS

The Social and Cultural Activities Unit has a mission of turning our students into active, creative, social and self-confident individuals. The Social and Cultural Activities Unit organizes concerts, conferences, trips, camps, various sports tournaments, exhibitions and festivals for all students.

Life at EMU is fun. Students have the opportunity to participate in a variety of extra-curricular activities and may join a wide range of social and cultural events in the university. Additionally, every year EMU organizes the 'International Night' as well as the 'International Spring Festival' which include all kinds of social, cultural and sport activities.

<http://activity.emu.edu.tr/>



## INTERNATIONAL STUDENT SOCIETIES AND EVENTS

The goal of the International Office is to assist new students with their transition into campus life and provide them with a network of international events to encourage academic and social exploration for as long as needed. Thus, the International Office helps societies create cultural events such as trips, celebrations and much more.

<https://activity.emu.edu.tr/en>





## EVENTS

Color Fest  
Orientation Days  
Welcome Night  
Spring Festival  
Christmas and New Year  
Nowruz Celebration  
Sound Set  
Türkülerle DAÜ  
International Night  
Cultural Nights  
Sand Sculpture  
Architecture and Design Week  
Social Media and Brand Week  
Rock'n EMU  
Sports Tournament  
Tourism Days  
Republic Day Run  
Library/Book Day  
Career Days  
EMU Civic Involvement  
Graduation Ceremony

## DISCIPLINARY ACTIONS

For those whose behaviours do not meet student and society's moral values inside or outside the campus, one of the following penalties will be applied by the EMU Student Disciplinary Committee depending on the type of offence.

- Warning
- Short-term suspension from the University (1-15 days)
- Medium and long term suspension from the University (15 days-1 semester)
- Dismissal from the University

Any act of cheating or any behaviour which has an effect on exam results, is deemed as a misdemeanour. Penalty for such behaviour is short-term suspension from the University. In the case of repeated misbehaviour, penalty increases exponentially.

Families are informed about a student's misbehaviour outside the campus. Students found guilty due to off-campus misbehaviour by Judicial Court are referred to the EMU Student Disciplinary Committee where they may also be issued a penalty.

Penalties are not only announced on the University boards, but families are also informed about the case.

<http://mevzuat.emu.edu.tr/>

## TRANSPORTATION

The university owned free shuttle services are available between the campus and city center. The route map is available at the back page of this handbook.

<https://transportation.emu.edu.tr/en>



# Student Affairs

## STUDENT SERVICES OFFICE

Operating under the Registrar's Office, the Student Services Office works in coordination with other units responsible for life in campus and student related academic and social issues. The Student Services Office provides the services listed below:

- Immigration Procedures,
- Diploma Approval Procedures,
- Apostille Approval Procedures,
- Embassy Procedures for International Students,
- Call Center.

## APOSTILLE APPROVAL PROCEDURES

Apostille procedures are required for graduate students who are to study/work in Europe or the United States. Apostille approval is done on behalf of students by the Student Services Office at the Registrar's Office.

## EMBASSY PROCEDURES FOR INTERNATIONAL STUDENTS

All international students graduating from EMU are expected to have their diplomas approved by their country's embassies in Ankara.

## CALL CENTER

Eastern Mediterranean University Call Center provides services for the incoming calls in accordance with the requests and needs of the callers. EMU Call Center is here to provide help to students on all issues; (+90 392 630 11 11). Please visit the Student Services Office website for more information

<https://registrar.emu.edu.tr/en/student-services-office>

## IMMIGRATION PROCEDURES (Residence Permit)

- Those who will study at an undergraduate, graduate, master's or doctorate program at a higher education institution in the Turkish Republic of Northern Cyprus are required to apply for a student residence permit.
- In order to start the immigration procedures, you must have an active student status.
- Update your personal information from your departmental desk at the Registrar's Office.
- Once the information has been updated, the data will be transferred to the online system of the TRNC Ministry of Internal Affairs within the same day.

- Then, start your registration procedures at the online immigration procedures section of the webpage of the TRNC Ministry of Internal Affairs. (<https://per-missions.gov.ct.tr>)

- After accessing the TRNC Ministry of Internal Affairs' webpage, you need to click on "register now", fill in the requested information on the page that opens and complete the registration process.

- After the requested information has been completed, information regarding your user code and password will be sent to you via e-mail or telephone. In line with this information, you will be able to access the immigration page.

- After logging into the Immigration page, you must first approve your health report. If you have a health report, upload it to the system in PDF format.

- Health reports for students with Turkish nationality must be obtained from a fully-fledged state or university hospital (the validity period is 2 years.)

- Medical reports should include lung scopy or chest X-ray for tuberculosis and HCV-HIV-HBSAG-RPR examinations. (Reports are valid for 2 months from the date of receipt.)

- Students from third countries will obtain their medical reports at the health institutions specified by the immigration system (valid for 1 year).

- After uploading the health reports to the system, the reports must be submitted to the relevant State Hospital.

- State hospital health reports unit will evaluate the uploaded health report and ensure the continuation of the process. The result of the laboratory examination will be approved over the single physician report fee specified in the Health Institutions Fee Schedule Regulation of the TRNC Ministry of Health. However, in cases where the Ministry requires additional examinations, students will pay the full fee according to the fee schedule set in the Health Institutions Fees Tariff Regulation.



## Student Affairs

- Students who do not have a health report will follow the procedures at the Student Permits Automation System in order to receive a health report.
- You will proceed to the next stage after the reports uploaded to the system are approved by the Ministry of Health.
- Information about the student permits that are ready will be sent to the phone number or e-mail address you specified during registration.

- Students who have completed their immigration procedures can obtain their residence permit from their own immigration procedures portal. Further information can be obtained from the immigration procedures guideline.

([https://permissions.gov.ct.tr/documents/help\\_tr.pdf](https://permissions.gov.ct.tr/documents/help_tr.pdf))



# Immigration Procedure

## IMMIGRATION PROCEDURE (Residence Permit)

In order to complete Immigration Procedures, it is mandatory to enter TRNC with a passport. Immigration procedures are completed online. Follow the steps listed below to complete the process:

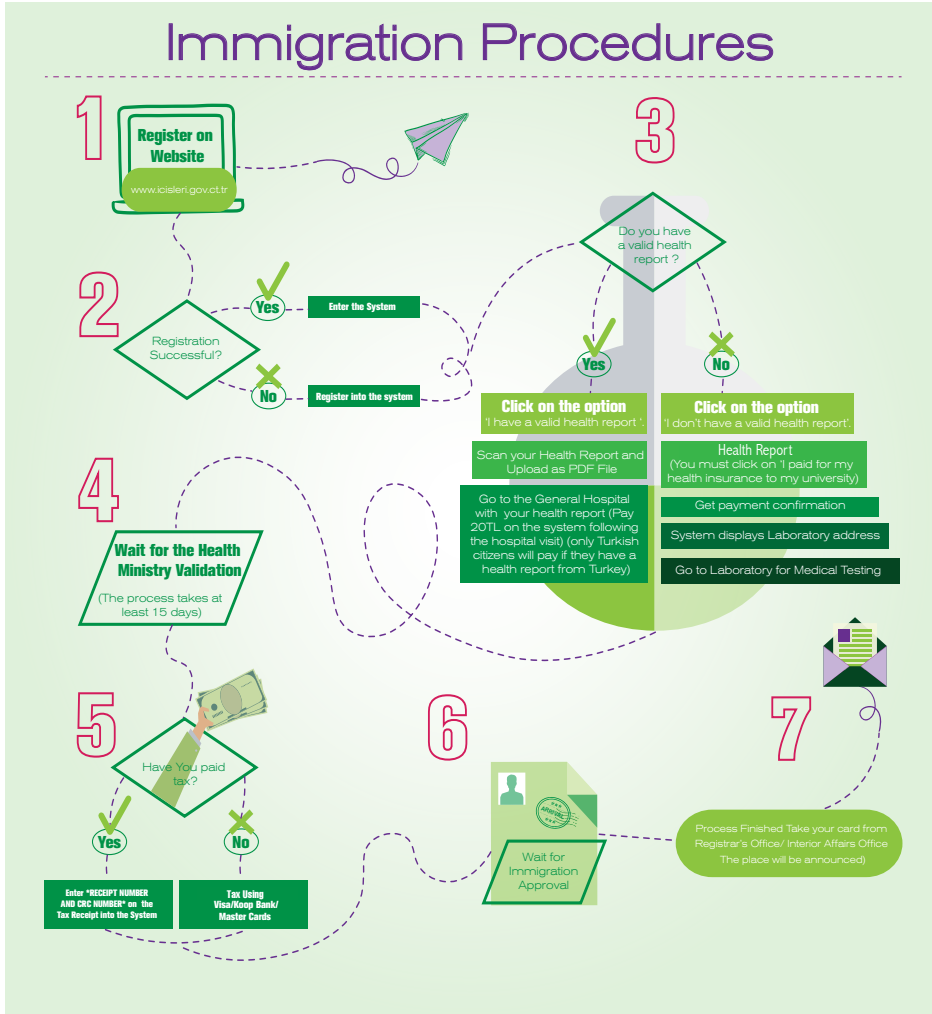

### IMPORTANT INFORMATION

Students who complete the registration procedures are required to complete the immigration procedures within the period of time provided upon their entry to TRNC.

Students who fail to complete the immigration procedures within the specified period of time

will be subject to a daily penalty due to not holding a legal residence permit.

Students coming from third countries are obliged to renew their health reports every year. Students coming from Turkey are obliged to renew their health reports every 2 years.



# Academics

## REGISTRATION

### INTERNATIONAL Students

Conditions for Admission and Registration.

The applicant must submit a certified copy of Higher Secondary School Certificate or Intermediate Certificate or the equivalent, demonstrating that s/he has satisfactorily graduated from a secondary school, and must arrange for other relevant certified documents, such as transcripts or detailed mark sheets, to be released to EMU.

### Application to Undergraduate Programs

Applications to the undergraduate programs are accepted twice a year.

### Accepted High School Certificates for undergraduate programs

High School Diploma, Higher Secondary School Certificate, General Certificates of Secondary Education (GCSE), Higher Secondary Certificate, Upper Secondary /Secondary School/ High School/ Senior High School Leaving Certificate, Testimonial, Secondary Education Certificate, Senior School Certificate, Matriculation Examination Certificate, SAT , WAEC , WASSCE , NECO , JAMB, BACCALAUREATE.

### Admission Requirements to Graduate Programs

- Applications to the graduate programs at EMU can be made throughout the year, until one month prior to the beginning of each semester.
- Applicants are advised to make their applications by the end of December or August for Spring and Fall semesters, respectively. Application deadlines are announced on the web site of the Institute for Graduate Studies and Research and the Registrar's Office. Prospective applicants are required to apply online.

<https://grad.emu.edu.tr/en/admission>



## ACADEMIC ADVISING

The aim of the Student Advisorship at Eastern Mediterranean University is to help students in solving the problems they may encounter primarily in academic areas, to provide guidance, to assist them in their chosen profession, to inform them about the facilities of the university and faculty/school, to monitor their academic performance and success, in case of failure, to provide relevant assistance and to help in course selection. Academic advisors are faculty members who are appointed by the relevant Department Heads or Directors and announced on department boards.

<http://mevzuat.emu.edu.tr>

## CLASS ATTENDANCE

Students are responsible for attending the lessons, laboratory hours and workshops, all the exams that take place within the semester and all other projects/applications to fulfil program requirements. A student who fails to attend 20% or more of a course or its applications without any excuse, fails the course and receives a Nil Grade (NG).

The student is accepted as unsuccessful due to not attending the course.

<http://mevzuat.emu.edu.tr>

## GRADE CALCULATION (CGPA - GPA)

A student's academic achievement for each term is expressed numerically by an index referred to as the 'Grade Point Average' - GPA. The GPA is the weighted average of course grades. When calculating the course grade, mid-term exam(s), the final exam, lab/workshop reports and/or exams (if applicable), tests, projects, and/or homework are taken into consideration. The CGPA is the cumulative average of all courses taken during all semesters.

<http://mevzuat.emu.edu.tr>



# Facilities and Services

## IDENTIFICATION CARDS

An ID card is issued to each undergraduate and graduate student. The card is a debit card and can be used for payment in any shop. An ID card can be asked to be presented in order to attend events or activities. Additionally, the card may be credited with units which can be debited for payments.

<http://mevzuat.emu.edu.tr>

## HEALTH CENTER

Specialists provide free health services both to students and staff members in 7 different areas, namely internal medicine, dermatology, dentistry, E.N.T, gynaecology, psychiatry, urology and ophthalmology. In addition to these services, the center provides first aid and short-term bed-services.

[www.emu.edu.tr/healthcenter](http://www.emu.edu.tr/healthcenter)

## PSYCHOLOGICAL SUPPORT

EMU-PDRAM's services are available for those times when you need someone to talk to, sort a situation out, or review what is not working well in your life. EMU-PDRAM strictly observes confidentiality as its guiding principle.

<https://pdram.emu.edu.tr/en>

## ALUMNI COMMUNICATION AND CAREER RESEARCH DIRECTORATE (MIKA)

MIKA offers career consultancy services for students both during their study period and following their graduation. In this respect, seminars, workshops and training programs aiming for a sustainable career are frequently organized by the Directorate.

<https://alumni.emu.edu.tr/en>



# Facilities and Services

## CANTEENS AND CAFETERIAS

About 35 cafeterias and canteens on EMU campus provide students with clean and good-quality food services at reasonable prices. There is one Table D'Hote restaurant on the campus which serves healthy meals at an affordable price. All meals are prepared in accordance with the daily calorie needs of the students.

<https://cafeterias.emu.edu.tr/en>

## BANK SERVICES

On the EMU campus, there are two branches of Koop Bank and a number of ATMs belonging to different banks where foreign Visa or Master Cards can be used to withdraw money.

<http://www.koopbank.com>

## REGISTRAR'S OFFICE

The Registrar's office deals with any kind of student-related issues such as official documents, transcripts, leave of absence (freezing registration), and graduation documents etc. Additionally, the unit guides students in dealing with the procedures at the Turkish Embassy in Nicosia.

<https://registrar.emu.edu.tr/en>

## INTERNATIONAL OFFICE

The office is dedicated not only to looking after the welfare of our international students but also making sure that they are provided with a full range of social and cultural activities. The office takes full advantage of EMU's outstanding facilities, including the new Cultural and Conference Center, and the private Beach Club to offer students an experience they will never forget. Every year, representatives of Student Societies are elected and these students collaborate with the International Office to help and assist members of their societies during their studies at EMU.

<http://io.emu.edu.tr/en>, [facebook.com/ioemu](https://www.facebook.com/ioemu),

<https://studentexchange.emu.edu.tr/en>

[twitter.com/io\\_emu](https://twitter.com/io_emu), [instagram.com/io\\_emu](https://www.instagram.com/io_emu)

## SOCIAL & CULTURAL ACTIVITIES

### DIRECTORATE

Students can contact the unit in order to join or form a new club. After one year of an active membership in any club, students can apply for being a candidate in the executive board of the relevant club. Club members also benefit from the facilities provided to them on behalf of the Social and Cultural Activities Directorate. Students who would like to join a club can fill in a form available on EMU's website.

<http://activity.emu.edu.tr>

## LIBRARY

The library views continuous development as an absolute necessity. It encourages scientific research and information literacy at the university and provides support for activities in these areas and also fulfils an important function through compiling EMU publications, offering this archive to its readers, and promoting it worldwide. During the exam period, the library works 24 hours a day and provides comfortable and conducive areas to study alone or in groups. Books can be borrowed for up to 1 month depending on the academic level. The library has over 150,000 printed books as well as thousands of e-books and online journals available to all through online access.

<http://library.emu.edu.tr>

## POST OFFICE

The university's Post Office is located at Sabanci Dormitory, Ground Floor. The Post Office is responsible for the organization, operation and provision of postal services, the safe and fast handling and delivery of postal items. Students can send/ receive parcels to/ from any part of the world.

## LALA MUSTAFA PAŞA SPORTS COMPLEX

With a capacity of 3500 seats, the LMP Sports Complex boasts 3 Squash halls, a Jui-Jitsu studio, tartan track and a football pitch, all providing sports services at international standards. It has a mission of spreading sports activities nationwide. This directorate takes part in national leagues in the fields of volleyball, basketball, athletics, tennis, handball, billiards, chess, wrestling, cycling, table tennis, triathlon, football and tennis. Students representing the university in the leagues are awarded scholarships by the university. Last but not least, the cricket, bowling, darts, swimming, futsal and football teams successfully represent the University in the inter-university tournaments and leagues. The Sports Complex is accessible to all students.

<https://spor.emu.edu.tr/en>



# Facilities and Services

## OFF CAMPUS FACILITIES

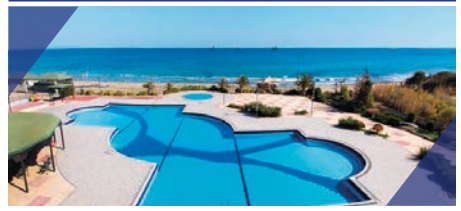

It is used throughout the year for beach and pool parties and as a place of relaxation for both staff and students. A full restaurant service is available, and with a large swimming pool and family facilities, students are able to take full advantage of the Mediterranean climate in an exclusive high-class setting.

<https://ww1.emu.edu.tr/en/campus/international-office/beach-club/1256>



Rauf Raif Denktaş Culture and Congress Center houses convention and conference rooms, exhibition halls, museums, art workshops and more.

*\*These off campus facilities host most of EMU's cultural activities, conferences, workshops and seminars taking place throughout the year. EMU's bus line number 3 goes to both of these destinations. For the bus schedule please refer to page 24 of this booklet.*

<https://ww1.emu.edu.tr/congresscenter>



## ONLINE APPLICATION GUIDE AND REGISTRATION PROCEDURE

Online Application Guide: <https://www.youtube.com/watch?v=FvEkvF-mTUU>

### Registration Procedures:

We have initiated a new online registration system in order to facilitate the registration process of our new students. You can complete your registration process by following the steps listed below:

1. To login, you should access the student portal - <https://stdportal.emu.edu.tr> and enter your Student Number and Password which are as follows for new students:

Student number: 11111111

Password: \*ID/Passport No.

\*Your ID/Passport No. is the same number that you wrote in your application form.

2. By logging in your portal, you will be able to register. If you have been accepted in more than one program, you should choose the program you would like to be enrolled in.

3. Tuition Fee can be paid online by using a credit card through the student portal (<https://stdportal.emu.edu.tr>). The link for online payment can be found under the Tuition Fee Payment Information section. If you are planning to pay your tuition fee via bank transfer, please upload the bank receipt using this link: <https://stdportal.emu.edu.tr>.

4. After you complete the Tuition Fee payment procedure, you will be able to continue all student-related procedures via your portal: <https://stdportal.emu.edu.tr>.

To find detailed information about EMU, Dormitories, Campus Life, Rules and Regulations, and other issues, please visit <https://www.emu.edu.tr/prospectivestudents>.

Please contact [international.center@emu.edu.tr](mailto:international.center@emu.edu.tr) for your application inquiries

WhatsApp Helpline for prospective students +905338575418

# Accreditations

## Accreditations



ABET: Accreditation Board for Engineering and Technology



ACEP: Accreditation Council for Pharmacy Education



AQAS: Agency for Quality Assurance through Accreditation of Study Programs



ASIIN: Accreditation Agency for Degree Programmes in Engineering, Informatics, Natural Sciences and Mathematics



CIDA: Council for Interior Design Accreditation



EPDAD: Öğrencilerle Eğitim Programları Değerlendirme ve Akademiye Demeği



Eaquals: Evaluation and Accreditation of Quality Language Services



Euro-Inf Label: Euro-Inf Bachelor Quality Label Bachelor Awarded by EQANF-European Quality Assurance Network for Informatics Education v.V.



FIBAA: Foundation for International Business Administration Accreditation



MiAK: Mimarlık Akademiye Kurulu



NAAB: National Architectural Accrediting Board



PCN: Pharmacists Council of Nigeria



SABAK: Sağlık Bilimleri Eğitim Programları Değerlendirme ve Akademiye Demeği



TEDQUAL: Teaching Education Quality in Tourism



TEPDAD: Tıp Eğitim Programları Değerlendirme ve Akademiye Demeği



TPD: Tıp Fakültesi Demeği

## Equivalences



YÖK: Yükseköğretim Kurulu Yüksek Öğretim Kurulu



YÖDAK: Yükseköğretim Planlama, Değerlendirme, Akademiye ve Kuvvetlendirme Kurulu



ICE: Institution of Civil Engineers



UK ENIC: (Former UK NARIC) The UK National Information Centre for global qualifications and skills



ECFMG: Educational Commission for Foreign Medical Graduates

## Equivalences



THE: Times Higher Education



QS: Quacquarelli Symonds World University Rankings



QS STARS: Quacquarelli Symonds



USN: U.S. News & World Report Best Global University Rankings



RUR: Round University Ranking



Shanghai Ranking: Global Ranking of Academic Subjects



Nature Index: Institution Rankings



Eduniversal: Best Masters Ranking (En İyi Yüksek Lisans Sıralaması)



Eduniversal: Business Schools Ranking



CWTS: World University Ranking



Webometrics: Ranking Web of Universities (Üniversite Sıralama Ağı)



URAP: University Ranking by Academic Performance



EduRank: World University Rankings



SCIMAGO: Institutions Rankings



uniRank: World University Ranking & Research Özgür Üniversitesi Sıralaması ve Değerlendirmesi

## International Memberships (EMU)



CMU: Community of Mediterranean Universities



ECCTIS: Education Counselling and Credit Transfer Information Service



EUA: European University Association



EUA-CDE: European University Association



EURAS: Avrasya Üniversiteleri Birliği



FIUW: The Federation of the Universities of the Islamic World



IAU: International Association of Universities



UK ENIC: (Former UK NARIC)



UNIMED: Mediterranean Universities Union



## YOĞUNLAŞTIRILMIŞ OTOBÜS SERVİSLERİ INTENSE BUS SERVICES

### Kampüs - Şehir Otobüs Servis Güzergahları / Campus - City Bus Service Routes

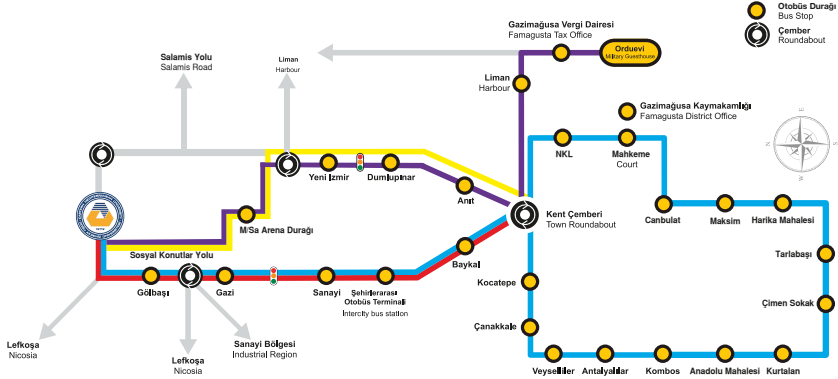

### Servis Hatları / Service Line

#### DAÜ'ye/ To EMU

| Hat/Line 1          | Salamis Salması                        |
|---------------------|--|
| Hafta içi/ Weekdays | Hafta sonu-Cumartesi/ Weekend-Saturday |
| 07:50               | 07:50                                  |
| 10:00               | 10:00                                  |
| 12:00               | 12:00                                  |
| 14:00               | 14:00                                  |
| 16:00               | 16:00                                  |
| 17:50               | 18:20                                  |
| 19:00               | 21:20                                  |
| 21:00               | 23:20                                  |

| Hat/Line 2          | Mains                                  |
|---------------------|--|
| Hafta içi/ Weekdays | Hafta sonu-Cumartesi/ Weekend-Saturday |
| 07:40               | 07:50                                  |
| 10:00               | 10:00                                  |
| 12:00               | 12:00                                  |
| 14:00               | 14:20                                  |
| 16:00               | 18:00                                  |
| 17:00               | 18:00                                  |
| 18:00               | 21:00                                  |
| 21:00               | 23:00                                  |

| Hat/Line 4          | Ordu Evi                               |
|---------------------|--|
| Hafta içi/ Weekdays | Hafta sonu-Cumartesi/ Weekend-Saturday |
| 07:50               | 07:50                                  |
| 10:00               | 10:00                                  |
| 12:00               | 12:00                                  |
| 14:00               | 16:20                                  |
| 17:00               | 21:20                                  |
| 18:30               | 23:20                                  |
| 21:00               | 23:00                                  |
| 23:00               | 23:00                                  |

| Hat/Line 5          | Lefkoşa Yolu                           |
|---------------------|--|
| Hafta içi/ Weekdays | Hafta sonu-Cumartesi/ Weekend-Saturday |
| 07:50               | 07:50                                  |
| 10:00               | 10:00                                  |
| 12:00               | 12:20                                  |
| 14:00               | 14:20                                  |
| 16:00               | 18:20                                  |
| 17:00               | 21:20                                  |
| 21:00               | 23:20                                  |

#### ÖNEMLİ NOTLAR:

\* RESMİ YATIL GÜNLERİ VE PAZAR GÜNLERİ SERVİS PROGRAMI UYGULANMAKTA'DIR. CUMARTESİ GÜNÜ, HAT 1-4 VE HAT 2-5 BİRLEŞTİRİLMİŞ SERVİS UYGULANMAKTA'DIR. \*GÖRNEÇ YOĞUNLUĞUNA GÖRE İHTİYAÇ DUYULMASI HALİNDE SERVİS SAATLERİNDE AZALTIMA VEYA ÇOĞALTIMA YAPILIP ULAŞIM ŞİLERİ WEB SAYFASINDA DUYURULUŞU YAPILIR.

#### DAÜ'den/ From EMU

| Hat/Line 1          | Salamis Salması                        |
|---------------------|--|
| Hafta içi/ Weekdays | Hafta sonu-Cumartesi/ Weekend-Saturday |
| 09:40               | 09:40                                  |
| 11:40               | 12:00                                  |
| 13:40               | 14:00                                  |
| 15:40               | 16:00                                  |
| 18:40               | 18:00                                  |
| 19:40               | 21:00                                  |
| 20:40               | 23:00                                  |

| Hat/Line 2          | Mains                                  |
|---------------------|--|
| Hafta içi/ Weekdays | Hafta sonu-Cumartesi/ Weekend-Saturday |
| 09:40               | 09:40                                  |
| 11:40               | 14:00                                  |
| 13:40               | 18:00                                  |
| 15:40               | 18:00                                  |
| 18:40               | 18:00                                  |
| 19:40               | 20:40                                  |
| 20:40               | 23:40                                  |

| Hat/Line 4          | Ordu Evi                               |
|---------------------|--|
| Hafta içi/ Weekdays | Hafta sonu-Cumartesi/ Weekend-Saturday |
| 09:40               | 09:40                                  |
| 11:40               | 12:00                                  |
| 13:40               | 16:00                                  |
| 15:40               | 21:00                                  |
| 18:40               | 23:00                                  |
| 19:40               | 22:40                                  |
| 20:40               | 22:40                                  |
| 22:40               | 22:40                                  |

| Hat/Line 5          | Lefkoşa Yolu                           |
|---------------------|--|
| Hafta içi/ Weekdays | Hafta sonu-Cumartesi/ Weekend-Saturday |
| 09:40               | 09:40                                  |
| 11:40               | 12:00                                  |
| 13:40               | 14:00                                  |
| 15:40               | 18:00                                  |
| 18:40               | 21:00                                  |
| 20:40               | 23:00                                  |

#### IMPORTANT NOTES:

\*SERVICE PROGRAM WILL NOT BE IN EFFECT ON PUBLIC HOLIDAYS AND SUNDAYS. LINE 1-4 AND LINE 2-5 JOINT SERVICES WILL BE AVAILABLE ON SATURDAYS. \*IN CASE OF A NEED AND ACCORDING TO THE STUDENT DEMAND, NUMBER OF BUS SERVICES MIGHT BE INCREASED OR DECREASED. THE CHANGES ARE ANNOUNCED ON TRANSPORTATION SERVICES UNIT WEBSITE.

### Kampüs İçi Servis Güzergahı / Campus Ring Service Route

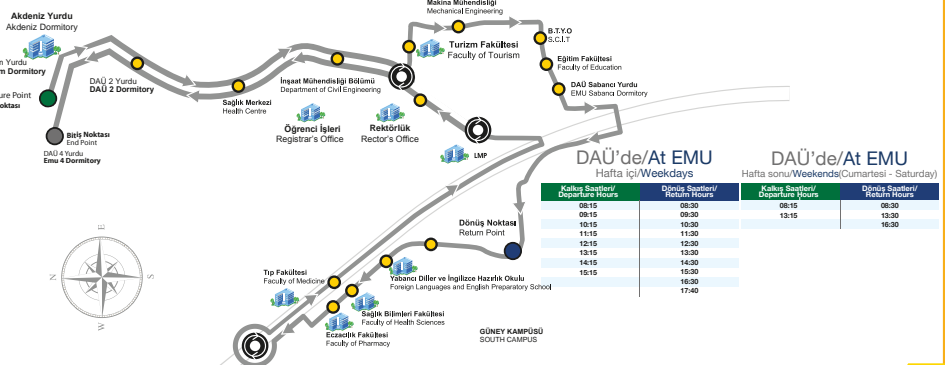



- Academic
- Dormitory
- Administrative
- Food Facilities
- Entrance
- Kiosk
- Post Office
- ATM
- Bank
- Security

### WHEELCHAIR ACCESS INFORMATION

- Full access to all floors
- Mostly accessible
- Ground floor only
- Toilets accessible to wheelchair users within building
- Entrance suitable for wheelchair access
- Entrance with ramp
- Slope over 10%
- Car parking space for disabled drivers



- 1 Central Lecture Halls
- 2 Department of Civil Engineering
- 3 Department of Computer Engineering
- 4 Department of Electrical & Electronic Engineering
- 5 Department of Fine Arts Education
- 6 Department of Mechanical Engineering
- 7 Eastern Mediterranean Doğa College
- 8 Eastern Mediterranean Doğa Primary School
- 9 Faculty of Architecture
- 10 Faculty of Arts & Sciences
- 11 Faculty of Business & Economics- School of Business & Finance
- 12 Faculty of Communication & Media Studies
- 13 Faculty of Dentistry
- 14 Faculty of Education
- 15 Faculty of Engineering - Department of Industrial Engineering
- 16 Faculty of Health Sciences - School of Health Services
- 17 Faculty of Law - School of Justice
- 18 Faculty of Medicine - Clinical Application Center

- 19 Faculty of Pharmacy
- 20 Faculty of Tourism
- 21 Foreign Language & English Preparatory School and
- 22 Foreign Language & English Prep. School, Modern
- 23 Institute of Graduate Studies & Research
- 24 Prosthetics Orthotics & Biomechanics Center
- 25 Rector's Office
- 26 School of Computing & Technology
- 27 Visual Arts & Visual Communication Design - Tec
- 41 Alfam Vista Dormitory
- 42 Astra Plus Dormitory
- 43 EMU Akdeniz Dormitory
- 45 EMU 2 Dormitory - EMU Dormitory Directorate
- 46 EMU 3 Dormitory
- 47 EMU 4 Dormitory
- 48 Golden Plus Dormitory
- 49 Grand Aras Dormitory
- 50 Halide Edip Guest House - I



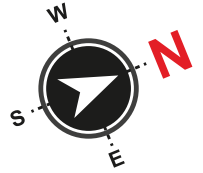

1800 meters ahead



# EMU Map

and Annex  
Language Division

chno Park

- 51 Inn Dorm Dormitory
- 52 Longson Dormitory
- 53 Marmara Dormitory
- 54 Namik Kemal Guest House - II
- 55 Novel Centrepont Dormitory
- 56 Nural Dormitory
- 57 Pop Art Dormitory
- 58 Prime Living Dormitory
- 59 Ramen Dormitory
- 60 T.C. Yurtkur Necmettin Erbakan Dormitory
- 61 T.C. Yurtkur Necmettin Erbakan Dormitory
- 62 T.C. Yurtkur Necmettin Erbakan Dormitory
- 63 T.C. Yurtkur Necmettin Erbakan Dormitory
- 64 Uğursal Dormitory
- 71 Accounting Affairs & Personnel Affairs
- 72 Administrative Facilities
- 73 Animal Shelter
- 74 EMU Beach Club

- 75 Church
- 76 Computer Center
- 77 Continuing Edu. Center - Total Quality Man. Center
- 78 Health Center - Psy. Counselling Guid. & Res. Center
- 79 International Office
- 80 Lala Mustafa Paşa Sports Complex
- 81 Library
- 82 Mosque
- 83 Open Air Sports Facilities
- 84 Rauf Raif Denktaş Culture and Congress Center
- 85 Registrar's Office
- 86 Social & Cultural Activities Center - EMU Coop Ltd.
- 87 Stadium
- 88 Table d'hote Restaurant - Lapprenti
- 89 Technical Affairs



## KIBRIS CYPRUS

Map

D E N İ Z  
(Mediterranean Sea)



D E N İ Z  
(Mediterranean Sea)

1:1,000,000



Promotion and Marketing Department  
CHARGE

[www.welcometoNORTH CYPRUS.org](http://www.welcometoNORTH CYPRUS.org)



/North Cyprus Tourism Centre



@NCyprus Tourism

State Copyright Reserved